

Acest plan anulează și înlocuiește planul nr./PT.03.03.22.AR.03.003, elaborat la data de 01.2013
 This layout plan canceled and replaced layout plan no. PT.03.03.22.AR.03.003 prepared on 01.2013

VERIFICATOR

NR: 547
 NR: 06511

VERIFICATOR

VERIFICATOR

Verificator / Expert
 Checker / Expert

Cerinta
 Requirement

Semnatura
 Signature

Referat / Expertiza
 Report / Expertise

European Investment Bank

MINISTERUL TRANSPORTURILOR

BENEFICIAR / BENEFICIARY:



CFR

COMPANIA NATIONALA DE CAI FERATE "CFR" SA



PROIECTANT / DESIGNER:

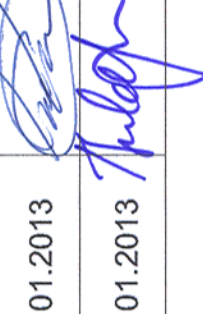

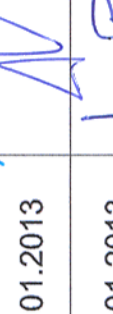
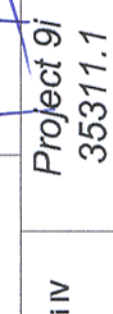
| Approbat Approved | Sef de echipă Team leader | C. Teodorescu | Data Date | Semnatura Signature |
|--------------------------------|---|---------------|-----------|---|
| Verificat Checked | Expert Cheie Key Expert | B. Gössler | 01.2013 |  |
| Subcontractant / Subcontractor | VIOTOP | | | |
| Approbat Approved | Ajunct Șef de echipă Deputy Team leader | A. M. Baicu | 01.2013 |  |
| Verificat Checked | Arhitect Architect | M. Fotache | 01.2013 |  |
| Proiectat Designed | Arhitect Architect | L. G. Baicu | 01.2013 |  |

"Reabilitarea liniei c.f. Frontieră - Curtici - Simeria, parte componentă a coridorului IV Pan-European pentru circulația trenurilor cu viteză maximă de 160 km/h"
 Tronsoanel 3: Gurasada - Simeria
 "Rehabilitation of the Railway Line Border - Curtici - Simeria, component Part of the IV Pan-European Corridor for the Trains Circulation with maximum speed of 160 km/h"
 Section 3: Gurasada - Simeria

Denumire desen / Drawing name:
 Stația Iliia - Pasarela - Fațade
 Iliia Station - Footbridge - Facades

Project 9i
 35371.1

Faza / Phase:
 PTh+CS / TD+TS

| | | | |
|-------------------------|---------------------------------|---|-------------------|
| Scara / Scale: 1:100 | Revizia / Revision 1/05.2013 | Cod desen / Drawing Code PT-03.03.22.AR.03.003 | Nr. / No 03/04 |
|-------------------------|---------------------------------|---|-------------------|

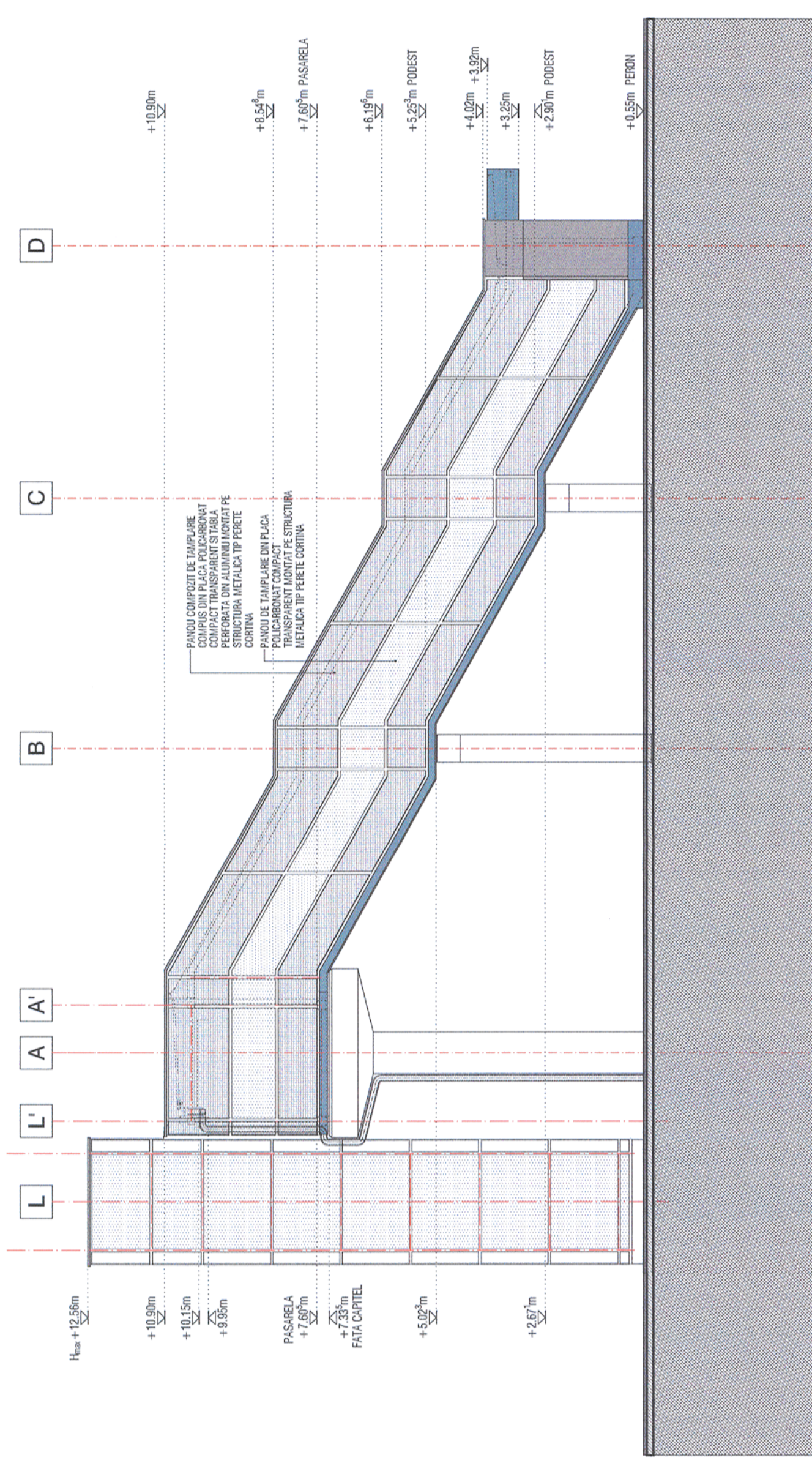

OFICIUL ARHITECTURILOR
 DIN ROMANIA
 4065
 Margareta FOTACHE
 Arhitect cu drept de semnatura